

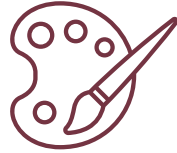

# St. Anne's Sixth Form

## Get Ahead Tasks

### Art A Level



## The first theme for Y12 Art is Environment/Transformation

To prepare for the start of the new term you can do the following...

- Have a gallery day around London. The mentioned spaces and shows will provide you with art works linking to the theme of Environment/Transformation. Visit at least two galleries and take photographs. Take a notebook with you to record information on artwork relevant to the theme and sketch a few pieces on display.
  - a. Tate Modern
  - b. Tate Britain
  - c. Whitechapel Gallery
  - d. White Cube Gallery
  - e. The Barbican
  - f. The Photographers Gallery (free entry before 11am)
  - g. The Saatchi Gallery
  - h. Pace Gallery
- Take at least 20 photographs relating to the theme Environment/Transformation. Aim to be as imaginative as possible in your research. Your local environment will provide several exciting opportunities and take advantage of any holiday breaks to a different environment.

Subject Leader: **Mr Devine**

Exam Board: **Edexcel**