



St. Anne's Sixth Form

Get Ahead Tasks

Economics A Level



The following exercise is intended to introduce you to the current context of the UK economy and the foundational distinction between positive and normative statements in the social sciences. It is worth telling students this so that they are metacognitively engaged.

- 1) Watch the following video: **The Economy of the UK Is in Serious Trouble**
(Via YouTube) – youtu.be/VUnAr0Msx9c
- 2) Choose **ONE** economic issue which puts the UK in 'serious' economic trouble and:
 - a) Find a news story about this issue and summarise it descriptively. Just one paragraph.
 - b) Write 100 words suggesting what could be done to resolve or minimise the negative impact of this issue.

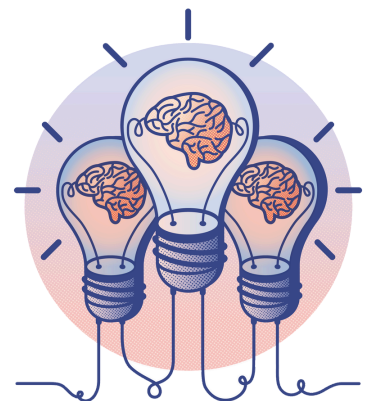

Subject Leader: **Mr D 'Google'**

Exam Board: **Edexcel A**