



St. Anne's Sixth Form

Get Ahead Tasks

Geography A Level



Carry out a piece of research into your family background and produce as best you can a family tree as far back as possible on both sides of your family.

Try to include the following pieces of information with regard to your family tree:

- Number of children/siblings for each branch of the family
- Type of employment each members of the family did/do
- Nationality or country of residence for members of your family

Then produce a written summary of the changing nature of your family in terms of numbers of people born in each generation. For example, 'my grandmother had 4 sisters and 3 brothers'.

Also find out what type of employment if any they did/do. Finally, note down the geographical spread of where different members of your family come from.

For example, 'my uncle now lives in Australia'. Opposite is an example of maybe how to layout your family tree.

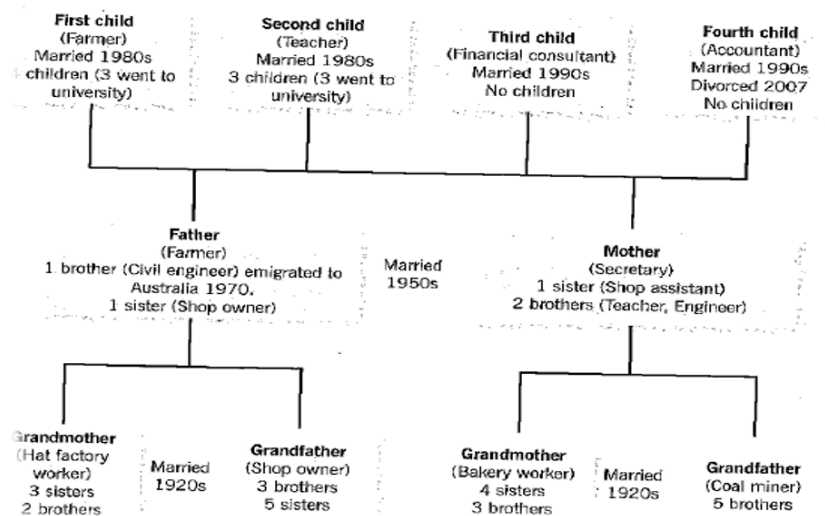

You are under no obligation to include anything that you deem too personal to share or anything that maybe upsetting such as a recent bereavement within the family. The purpose of this task is to show how a single family is affected by global economic and social changes within society.

This could be done as a power-point and if you would like you could present or talk about this to the rest of the class in September.

Subject Leader: **Mr A Sikuade**

Exam Board: **Edexcel**